



Project Impact

Last updated:
30.09.05

Association for the Elimination of Child Labour (AECL), Malawi

Overall amount	Population target	Target region
<ul style="list-style-type: none"> * GBP 110'000 project * USD 9'000 consolidation 	3'000 persons overall including 400 children	7 villages in Nkhotakota region

Project period

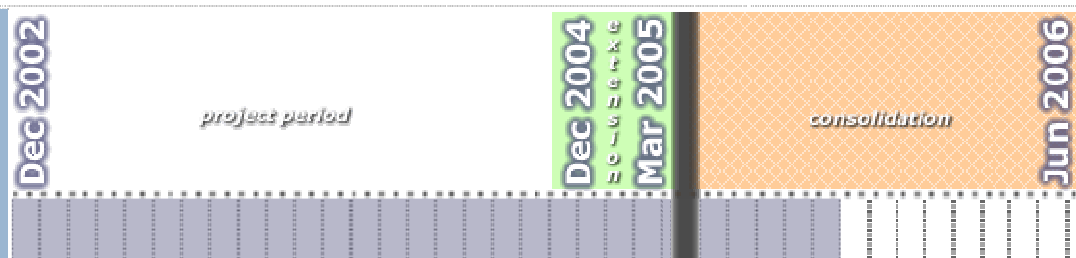

Activities	Target
 Education	<p>0% ————— 100%</p> <p>Building of: junior primary school</p> <ul style="list-style-type: none"> * School completed in September 2003 * Upon completion, the school structure was formally handed over to education authorities in December 2003 * School opened in January 2004, at start of school year, with 328 students * 200 students were former child labourers <p>Building of: teachers' houses</p> <ul style="list-style-type: none"> * Finished building the 4 houses in December 2003 * Built as an incentive for teachers * 4 teachers assigned to school by district education authorities

Building of latrines	[REDACTED]	Completed December 2003
Building of borehole	[REDACTED]	Provisional well as of January 2004, borehole drilled in November 2004
Committees formed: PTA	[REDACTED]	Parent-Teacher Association was formed to consolidate the relationship between teachers, parents and pupils, as well as to link all developmental activities together
Committees formed: school	[REDACTED]	<ul style="list-style-type: none"> * Initially for coordinating the building of the school * Upon completion of the school, turned into a school management and maintenance committee
Committees formed: child labour	[REDACTED]	1 committee per village, 7 in total
Committees formed: water	[REDACTED]	<ul style="list-style-type: none"> * For maintenance and management of well and borehole * Also helped to coordinate digging of provisional well
Record-keeping training sessions	[REDACTED]	<ul style="list-style-type: none"> * 322 participants compared to 160 planned * For tenants, estate workers and farmers
Sensitisation on child labour	[REDACTED]	454 participants, compared to the 480 planned

NOTES

MID-TERM / PARTICIPATORY EVALUATION

Carried out in April of 2004.

FINAL EVALUATION

Carried out in June 2005 by Save the Children Denmark and Norway.

CONSOLIDATION

Visits taking place as planned

EDUCATION

* Target children are of age for Standards 1 to 4 (school years)

SOURCE INFORMATION DATE

* September 2005

Numbers are to be used with caution; they are provided as quantitative measurement at a given time. Communities' changes of attitude concerning child labour are difficult to quantify.